

Contracantus I

for flute, recorder and live electronics *

I.

* *Contracantus* can be played as a duet, or as a solo piece for either instrument.

** grey bars above notes indicate how noisy a pitch should be. White, or no color is a normal tone, black is as little pitch as possible. Changes in shade indicate gradual changes.

*** numbers indicate changes in the live electronics part. Circled numbers ONLY control page turns for the visual score display (so timing can be looser)

**** arrows indicate points where players should coordinate when *Contracantus* is played as a duo.

$\text{♩} = 128^*$ $\sim 3''$ $\text{♩} = 128$ $\text{♩} = \text{♩}$ *always* $\sim 5''$

$\text{♩} = 128$ *accel. little by little* ----->

$\sim 3''$ $\text{♩} = 144$ $\text{♩} = 128$

* in measured sections, accidentals last for the entire measure.

$\text{♩} = 80 (!)$ *accel. to ...* ----->

pp *mf* *pp*

pp *mf* *pp*

~6" ~20"

as fast as you can play in rhythm!

f *f*

8

f

repeat two or three times... ~3"

repeat three or four times...

(9)* *pp* 10

pp

* number cues in parenthesis are only used IF Contracantus is played as a solo piece.

~10" $\text{♩} = 128$

11

12

accel. to ...

as fast as you can play in rhythm!

stemmed notes are as fast as possible, to end.

pp

20

wait for sound to die away... continue immediately onto II

II.

~30-60"

one breath - create slight crescendos and decrescendos until you are out of air... wait about 10 seconds, and continue

if Flute only, skip this line.

~10" per line, unless noted

all non stemmed notes - smoothe and connected to the end.
shape all phrases lyrically. softly throughout.

(start each phrase in a similar way,
unless noted)

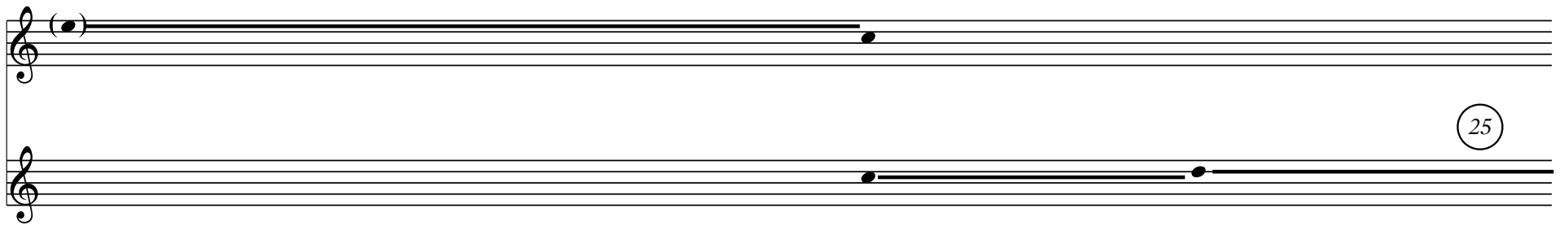
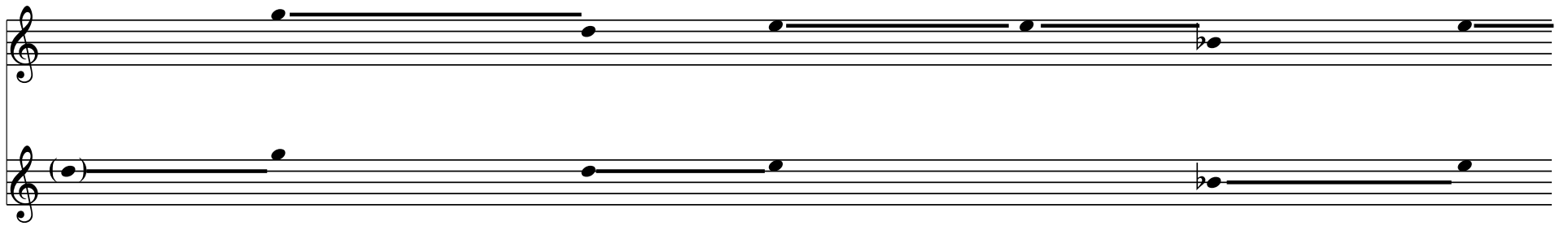
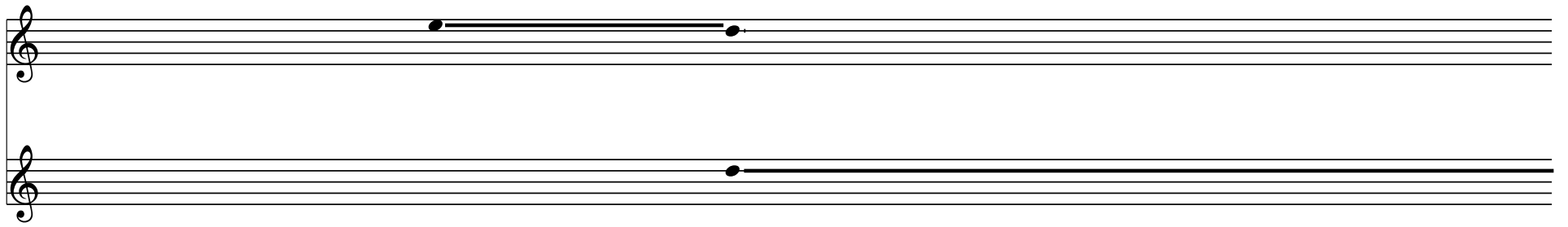

~30-60"

one breath - create slight crescendos and decrescendos until you are out of air... there should be about 15 seconds of rest after you stop.

pp

~10"

pp

repeat two or three times...

36

if Recorder only, skip this line

cutoff - do not decrescendo

(36)

37

(etc).

○ ————— (etc).

42

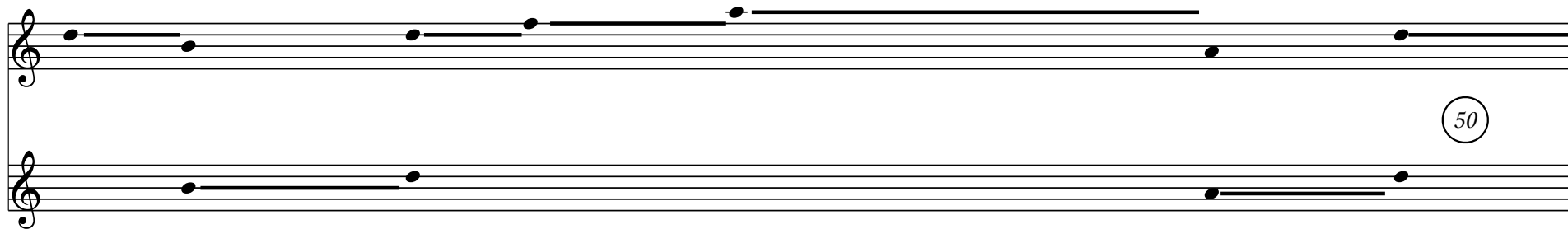
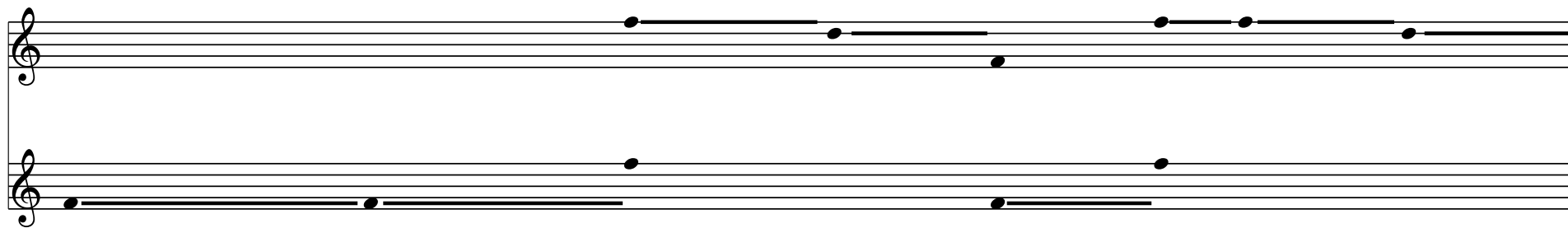
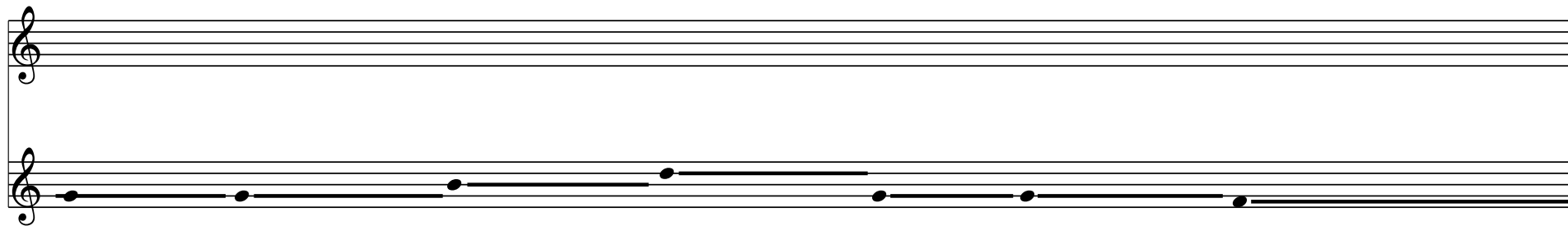

